Glacier Highway Bicycle and Pedestrian Improvements

Project No. TEA-0955(16)/68124

December 2015
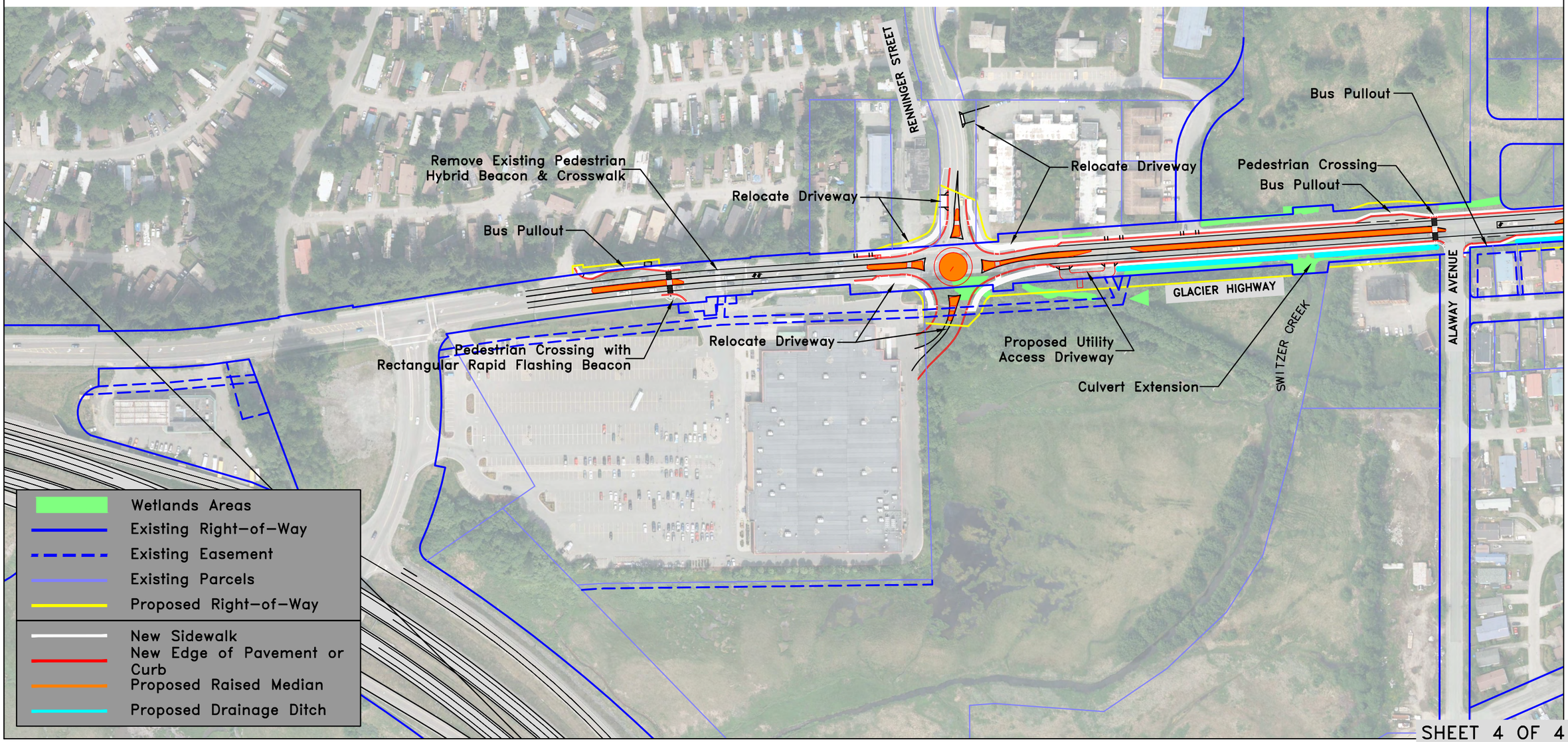
100' 0 100' 200' 300'