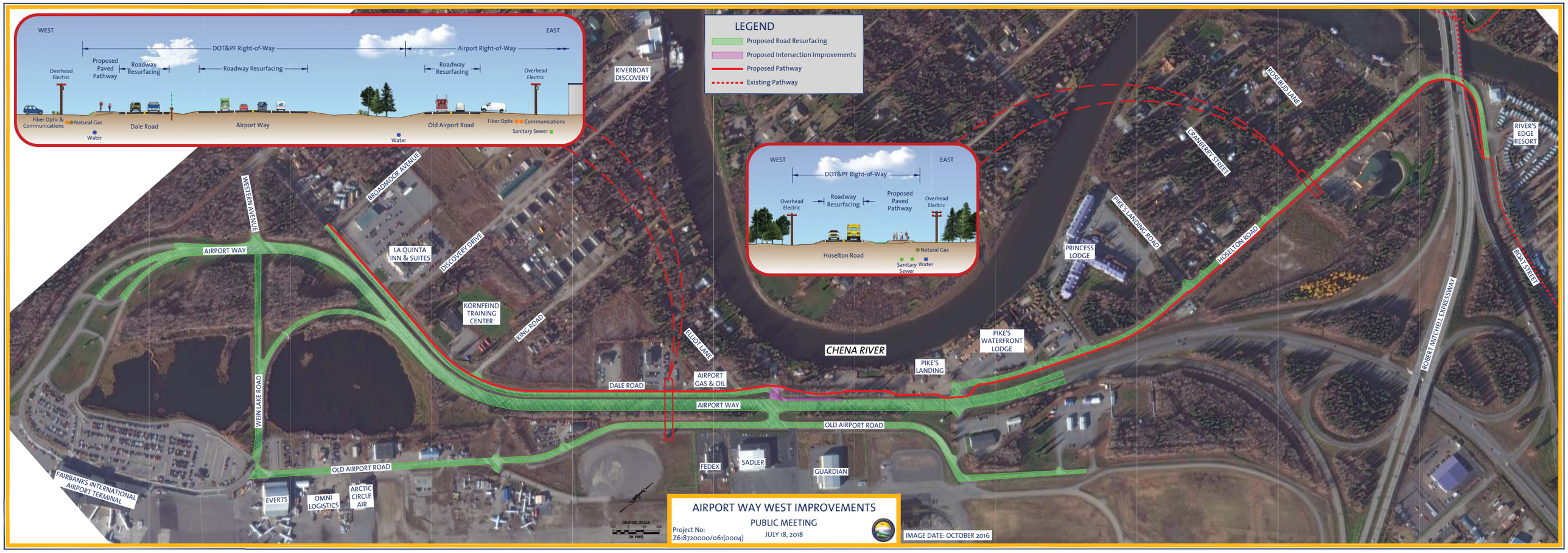
WEST
EAST
DOT&PF Right-of-Way
Airport Right-of-Way
Overhead Electric
Proposed Paved Pathway
Roadway Resurfacing
Roadway Resurfacing
Roadway Resurfacing
Overhead Electric
Fiber Optic & Communications
Natural Gas
Water
Dale Road
Airport Way
Water
Old Airport Road
Fiber Optic
Communications
Sanitary Sewer
LEGEND
Proposed Road Resurfacing
Proposed Intersection Improvements
Proposed Pathway
Existing Pathway
WEST
EAST
DOT&PF Right-of-Way
Overhead Electric
Roadway Resurfacing
Proposed Paved Pathway
Overhead Electric
Hoselton Road
Natural Gas
Sanitary Sewer
Water
RIVERBOAT DISCOVERY
ROSEBUD LANE
CRANBERRY STREET
RIVER'S EDGE RESORT
WESTERN AVENUE
BROADMOOR AVENUE
AIRPORT WAY
LA QUINTA INN & SUITES
DISCOVERY DRIVE
PIKE'S LANDING ROAD
PRINCESS LODGE
HOSELTON ROAD
BOAT STREET
KORNFEIND TRAINING CENTER
KING ROAD
ELLIOT LANE
CHENA RIVER
PIKE'S WATERFRONT LODGE
PIKE'S LANDING
ROBERT MITCHELL EXPRESSWAY
DALE ROAD
AIRPORT GAS & OIL
AIRPORT WAY
OLD AIRPORT ROAD
WEIN LAKE ROAD
OLD AIRPORT ROAD
FEDEX
SADLER
GUARDIAN
FAIRBANKS INTERNATIONAL AIRPORT TERMINAL
EVERTS
OMNI LOGISTICS
ARCTIC CIRCLE AIR
GRAPHIC SCALE
100 0 100 200
(IN FEET)
AIRPORT WAY WEST IMPROVEMENTS
PUBLIC MEETING
Project No:
Z618720000/061(0004)
JULY 18, 2018
IMAGE DATE: OCTOBER 2016