

# WASILLA FISHHOOK RD E SELDON RD TO TEX-AL DR

Pavement Preservation  
Project No: CFHWY00622

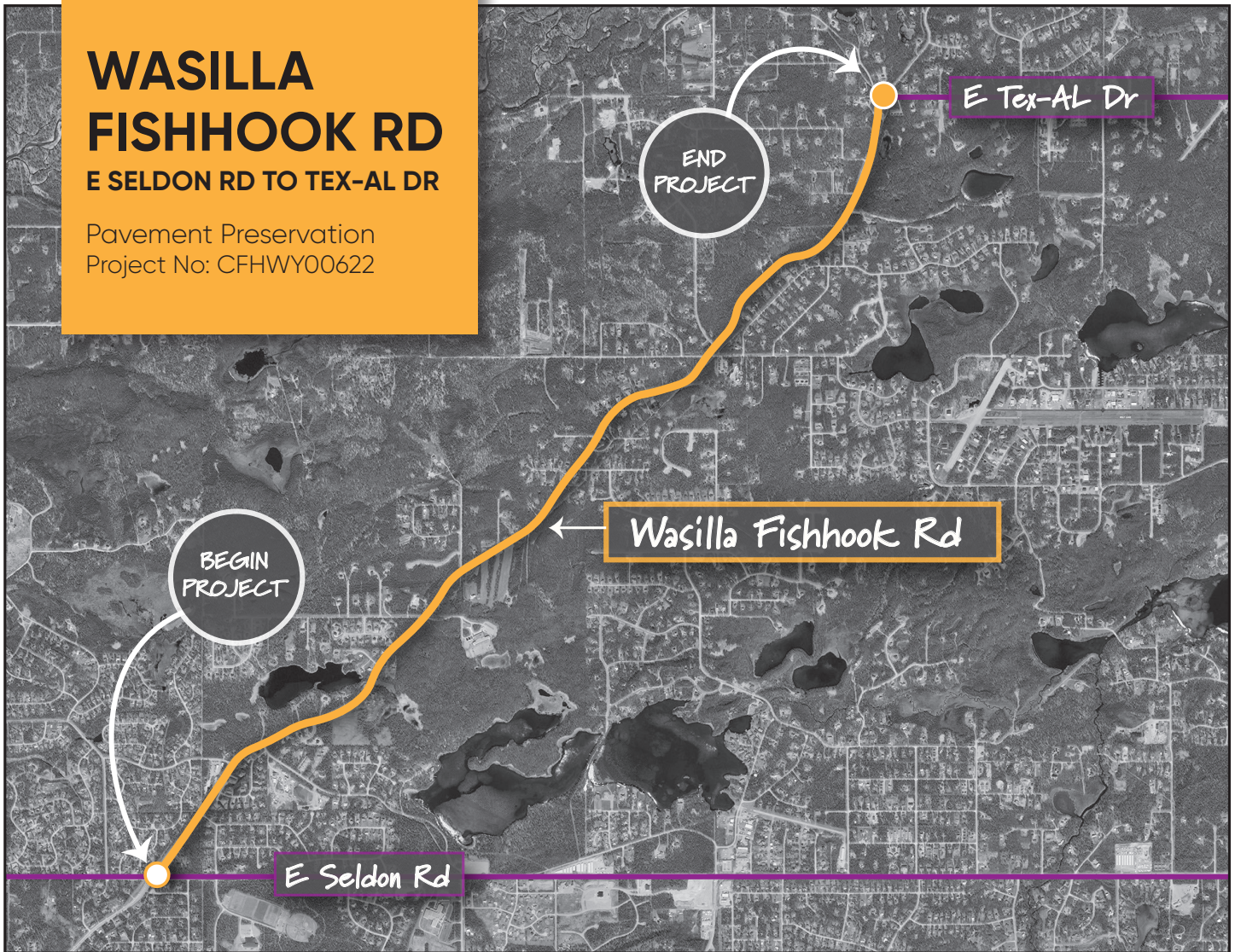

## PROJECT SCOPE

The Alaska Department of Transportation and Public Facilities (DOT&PF) is working to resurface Wasilla Fishhook Road in Wasilla from East Seldon Road to East Tex-Al Drive. The proposed project will reclaim the existing pavement structure in place, overlay with new pavement, and apply pavement markings to the roadway. Guardrail, roadway shoulder repairs, drainage improvements, sign replacements, and grubbing will be included as necessary. The project is working to extend the service life of Wasilla Fishhook Road, reduce ongoing maintenance costs, and adjust ditch grading and culverts such that the roadway will have proper drainage. The proposed improvements will be constructed within existing right-of-way.

## SCHEDULE

The project team is anticipating 100% Design in October 2024 and construction in summer of 2025, contingent on the availability of funding.

## COST

Estimated cost of construction is approximately \$8 Million

For more information, please contact:

### CHRIS BENTZ, P.E.

Project Manager  
DOT&PF  
(907) 269-0652  
Chris.bentz@alaska.gov

### JASON OSBURN, P.E.

Consultant Project Manager  
R&M Consultants, Inc.  
(907) 646-9624  
josburn@rmconsult.com

### VAN LE, AICP

Public Involvement Coordinator  
R&M Consultants, Inc.  
(907) 646-9659  
vle@rmconsult.com